

PLAN SHOWING THE PROPOSED RESIDENTIAL BUILDING AT
DOOR NO:68, SOLAI STREET, AYNAVARAM, CHENNAI-23.

SPECIFICATION 5/70

FOUNDATION COLUMN FOUNDATION
SUPER STRUCTURE 9" TK BR BK INCM 14
4 1/2" TK BR BK INCM 115
PLINTH BEAM, R.C.C COLUMN, LINTEL,
SUNSHADE R.C.C 1:2:4 R.C.C ROOF SLAB
FLOOR FINISHED WITH MOSAIC TILES
INTERNAL EXTERNAL PLASTERING WITH
CM 1:1:5
WEATHERING COURSE BK JELLY
CONC WITH PRESSED CLAY TILES
ELECTRICATION WORK WITH
CONCEALED WIRING

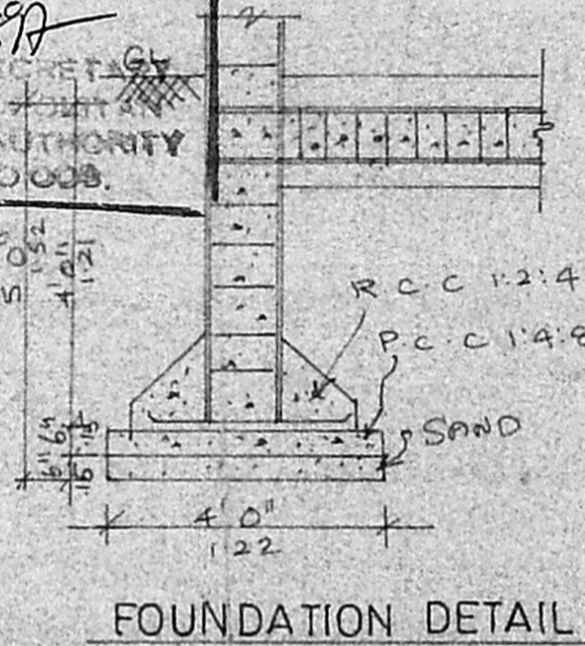
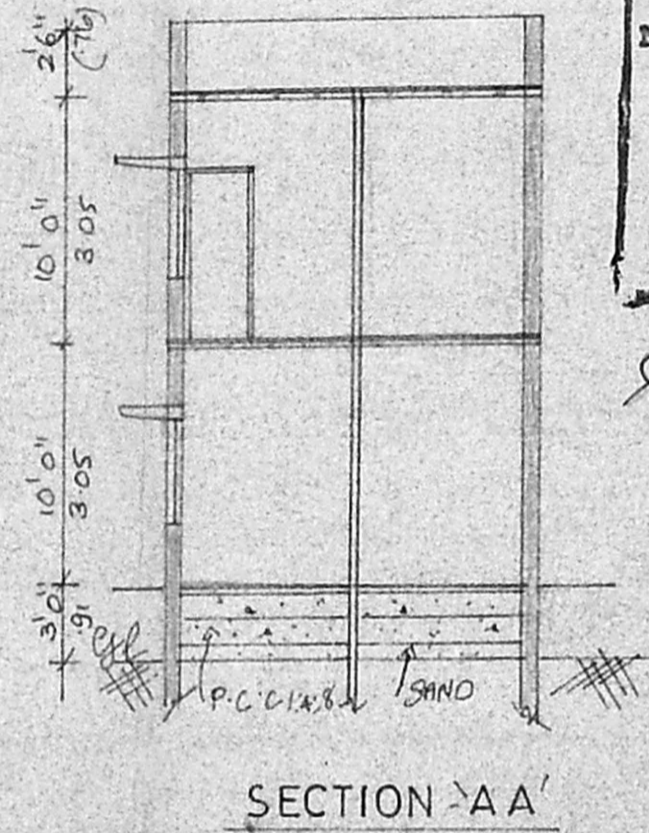
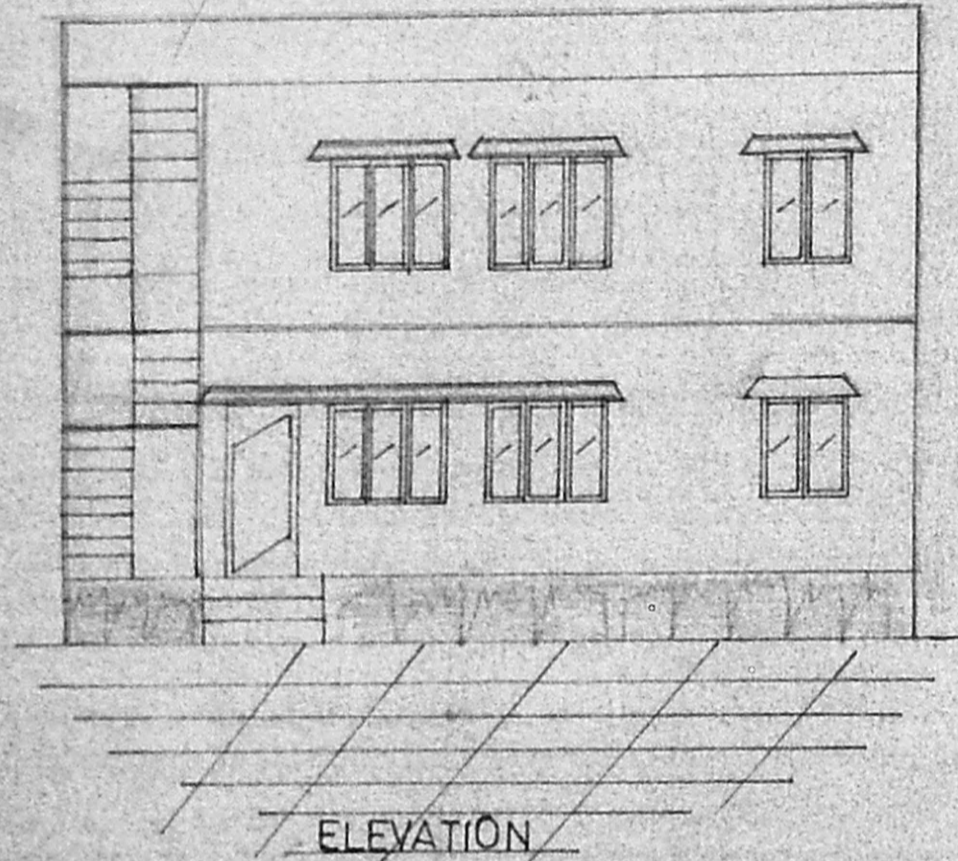
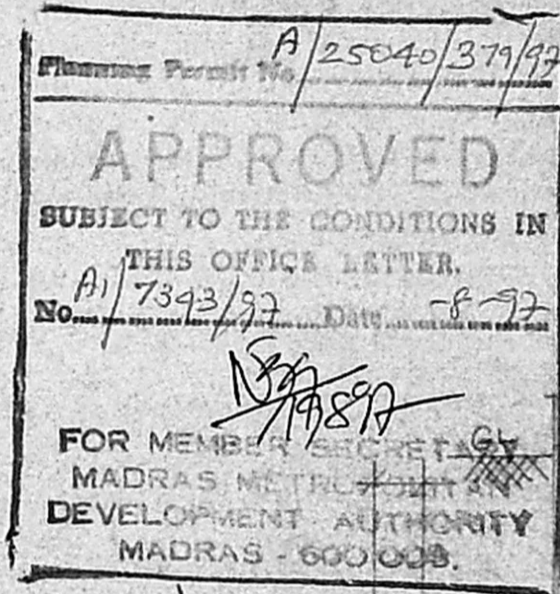

JOINERY DETAIL

DOORS - D - 3'3" x 7'0"
D₁ - 3'0" x 7'0"
D₂ - 2'6" x 7'0"
WINDOWS - W - 5'0" x 4'6"
W₁ - 4'0" x 4'6"
W₂ - 4'0" x 3'6"
W₃ - 3'4" x 4'6"
W₄ - 2'0" x 2'6"

AREA DETAIL

PLOT EXTENT - 640.68 SQFT 59.55 SQM
G-FLOOR AREA - 370.46 " 34.42 "
F-FLOOR AREA - 370.46 " 34.42 "
PLOT COVERAGE - 57.1
F.S.I - 1.15

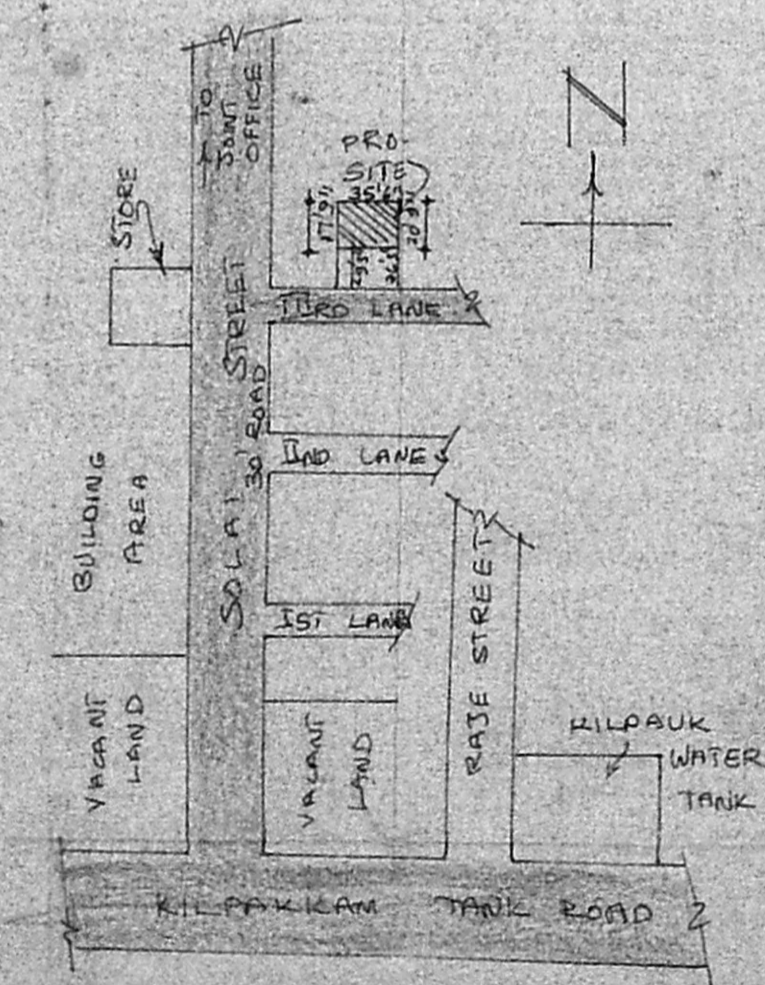
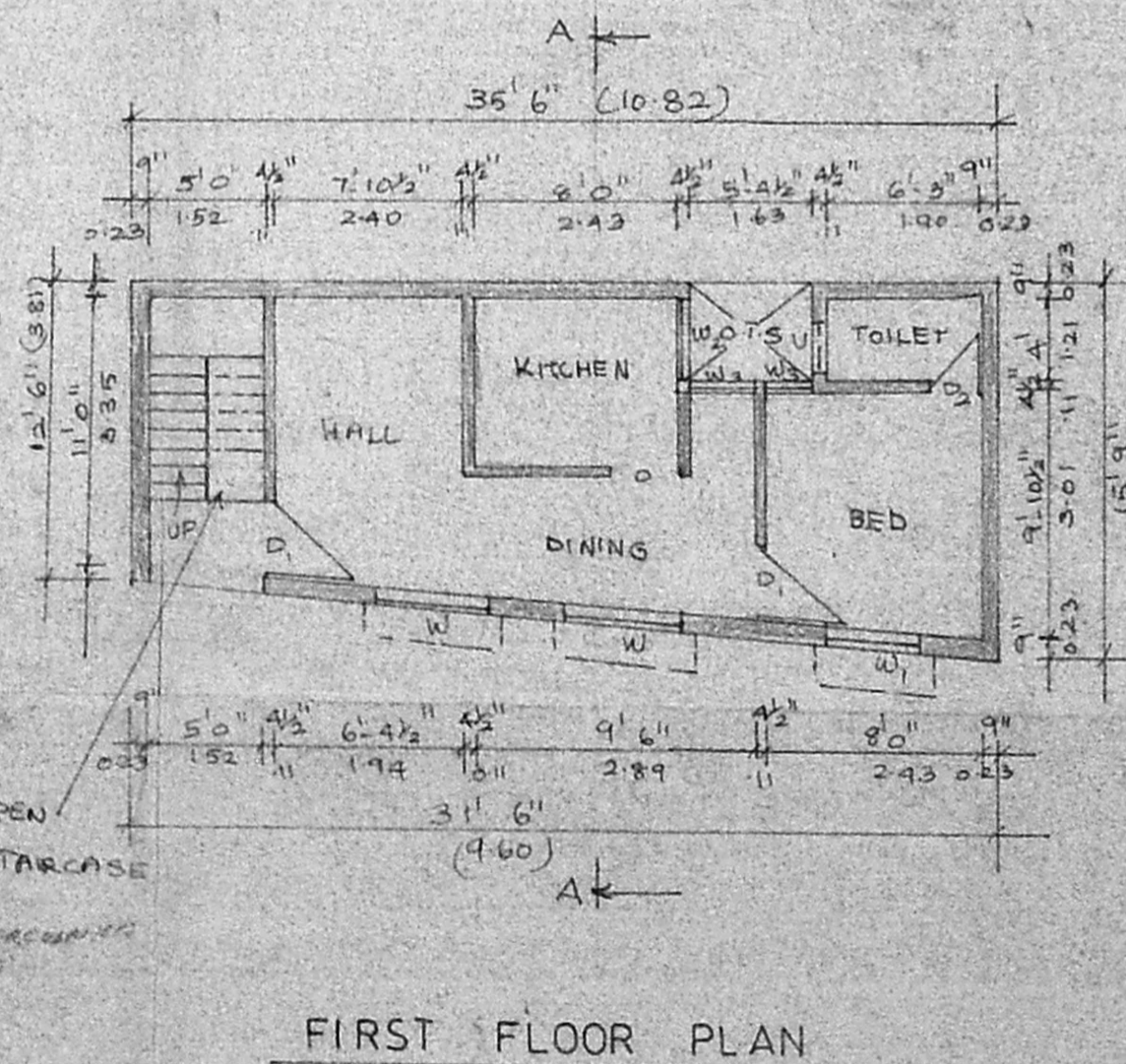
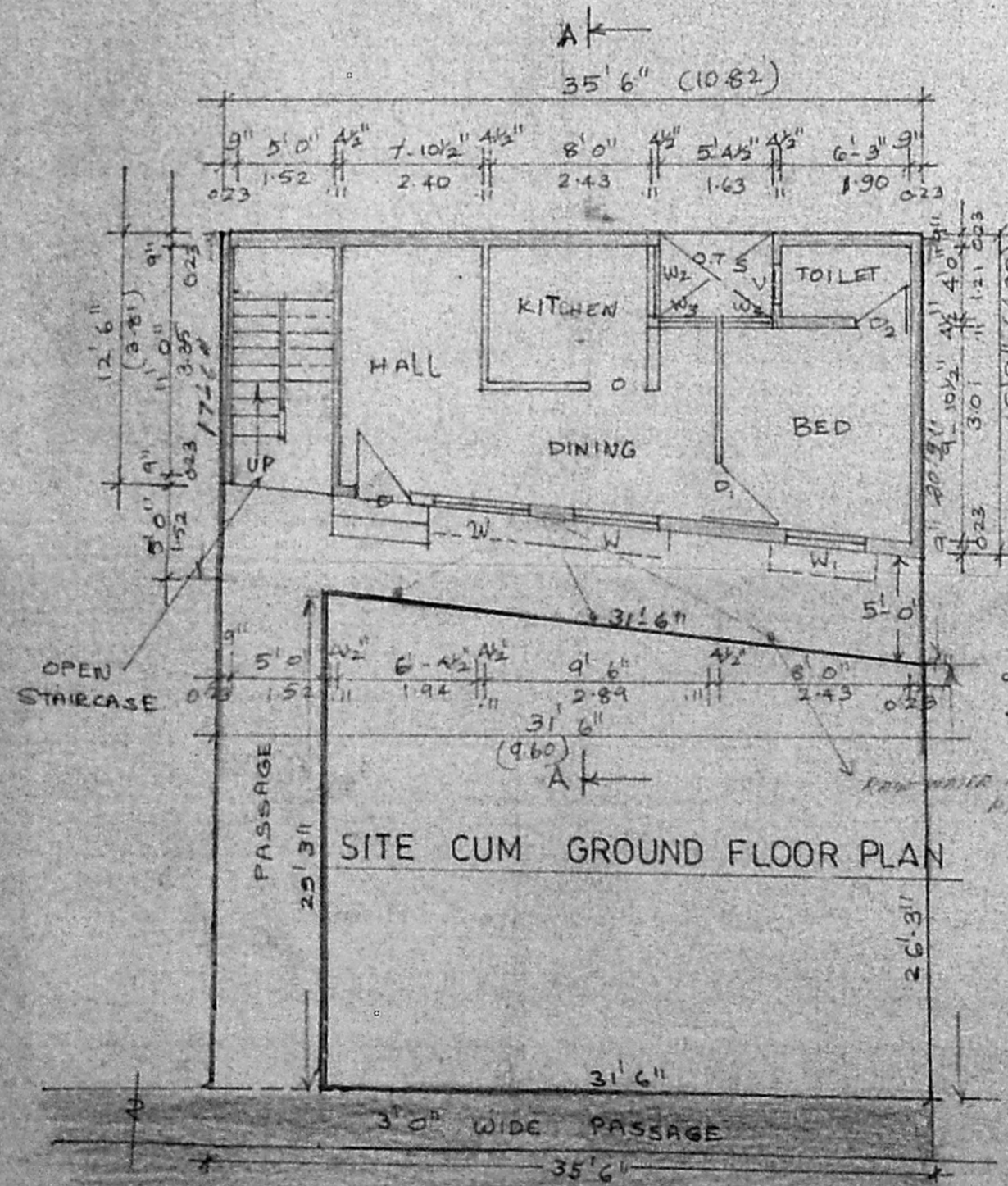

J. Pashandas

SIG. OF. OWNER

M. Mohan
PH: 6269698
M. MOHAN
LICENCED SURVEYOR
CORPORATION OF MADRAS,
AVADI, AMBATTUR TOWN SHIP,
WVA N-G-R PLAZA, SHOP NO. 15, 1st FLOOR,
C-47, 11nd Avenue, MADRAS - 600 011

SIG. OF. L. SURVEYOR